Form No. 3.

See B-9-96

214 7

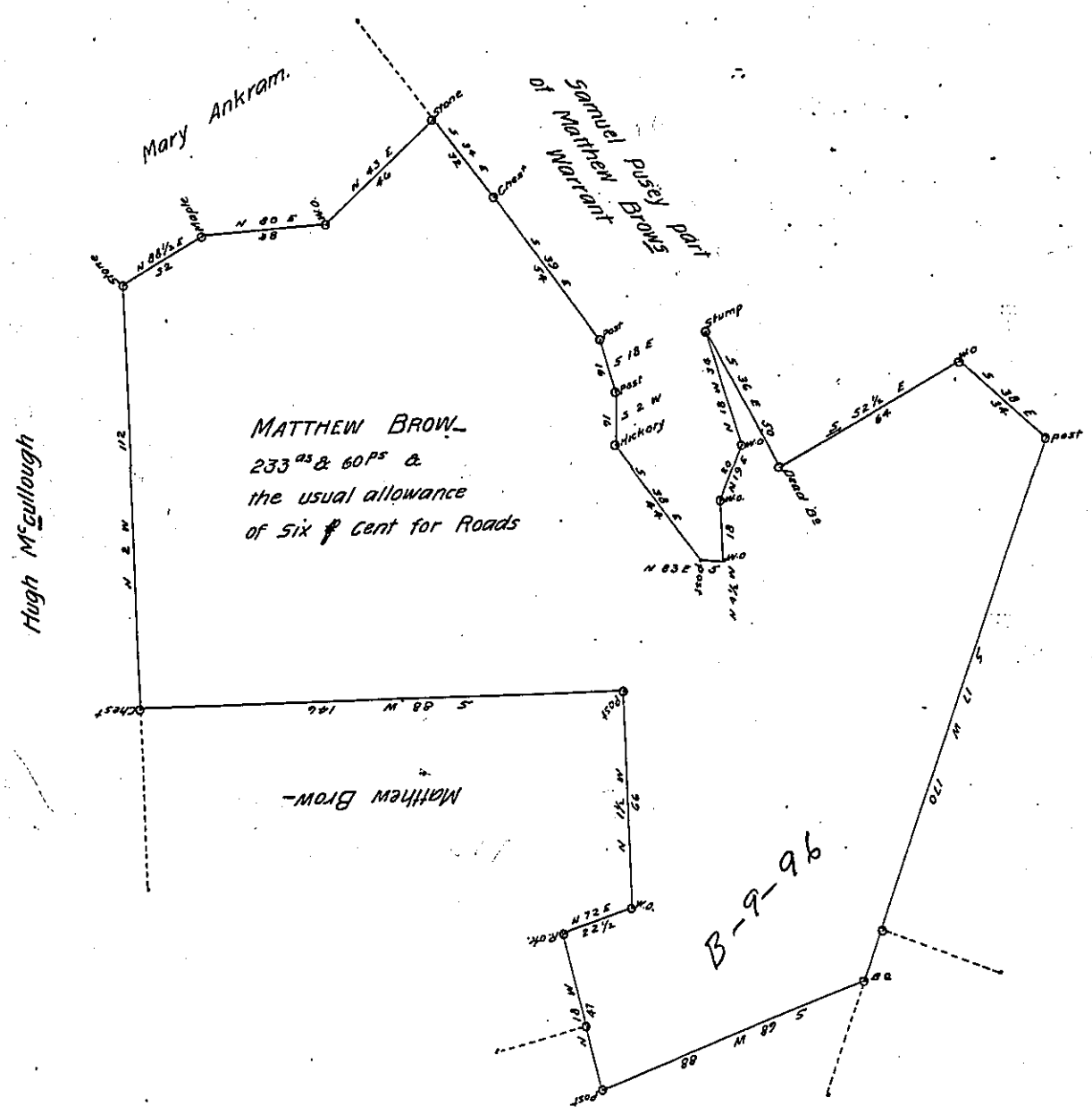

A Draught of a Tract of Land Situate part in Drumore, Little Britain & Colerain Townships in the County of Lancaster Containing two hundred & thirty three acres & sixty perches and the usual allowance of Six ℘ Cent for Roads, being part of a Larger Tract Surveyed in pursuance of a Warrant dated the 15th of February A.D. 1743 Granted unto Matthew Brown Surveyed 10th of August 1809 for Martin John & Jacob Eckman by Daniel Eckman authorised by me

Jacob Hibshman

To Andrew Porter Esqr
Surveyor General.

IN TESTIMONY that the above is a copy of the original remaining on file in the Department of Internal Affairs of Pennsylvania, made conformably to an Act of Assembly approved the 16th day of February, 1833, I have hereunto set my Hand and caused the Seal of said Department to be affixed at Harrisburg, this

thirty first day of May 1905

Isaac B. Brown

Secretary of Internal Affairs.